335 000 €

For sale apartment
3 rooms
Surface : 67 m²

Surface of the living : 18 m²
Year of construction : 2023
Exposition : Sud nord
View : Jardin
Hot water : Individuelle
Inner condition : new
Standing : residential
Building condition : new

Features :
lift, double glazing, gated, calm

2 bedroom
1 terrace
1 shower
1 WC

Document non contractuel
20/05/2024 - Prix T.T.C

Apartment 5963 Le Plan-de-la-Tour

In the heart of the charming Provençal village of Plan de la tour, come and discover this new new program, consisting of 18 apartments. Within walking distance of all the shops, this new residence guarantees you peace and comfort. On the ground floor, this 67.85m² T3 will benefit from a pleasant 59.40m² garden with terrace. Private parking space in the basement, two floors with lift and view of the vineyards for some apartments. Sainte-Maxime beaches only 15 minutes away. Delivery scheduled for the last quarter of 2023. Do not hesitate to contact us for any additional information.

Legal information

335 000 €
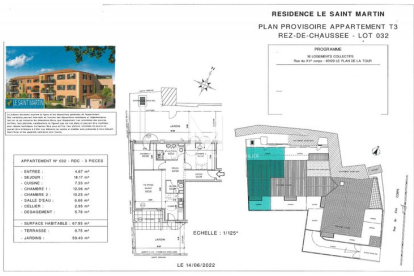
Fees paid by the owner, well condominium(18 lots in the condominium), no current procedure, information on the risks to which this property is exposed is available on georisques.gouv.fr